

Market Mood





LTP	24472.10
R1	24600
R2	24800
S1	24400
S2	24200

- On the daily time frame, Nifty has formed a bearish candle, closing at 24472.1 with losses of 309 points and a short-term decline of -1.25% forming a head and shoulder pattern.
- On a weekly basis the index is now below 20 EMA. the RSI (14) momentum indicator is placed at 33.61, on the average front the index is trading below 50 and 20 EMA indicates a bearish sentiment.
- As long as the index is placed below 24800 doors for 24200 are opened meanwhile immediate support is placed at 24400



LTP	51257.15
R1	51500
R2	51800
S1	51000
S2	50800

- Bank Nifty closed the day on a negative note at 51962.70 (-1.36%) forming a bearish candle, with this nifty bank index witnessed supply throughout the day and due to which index formed a negative candle
- For Bank Nifty the short-term texture is bearish as long as it trades below 51500 levels additionally inverted flag & pole breakout on the downside indicates bearish sentiment and sellers' dominance
- Furthermore, VWAP is placed at 51564 which if breached could indicate a short term negativity in the index.

Global Market:

	Dow Jones <small>CFD</small>	42,989.12	57.52	0.13
	23 Oct, 2024 01:13 IST			
	S&P 500 <small>CFD</small>	5,857.03	3.05	0.05
	23 Oct, 2024 01:13 IST			
	Nasdaq <small>CFD</small>	18,575.97	35.96	0.19
	23 Oct, 2024 01:13 IST			
	FTSE	8,306.54	-11.70	-0.14
	22 Oct, 2024 21:20 IST			
	CAC	7,535.10	-1.13	-0.01
	22 Oct, 2024 21:20 IST			
	DAX	19,421.91	-39.28	-0.20
	22 Oct, 2024 21:45 IST			

Sentiment Gauge

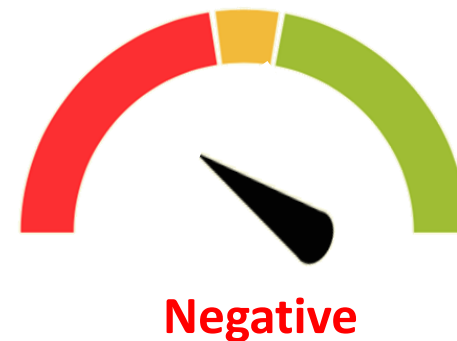

FII - DII Activities:

Activity	FII (Cr)	DII (Cr)
Cash	-3978.61	5869.06
Adv/Dec		
Advance	Decline	A/D Ratio
7	177	0.04

23rd October 24

Market Mood



PRICE UP

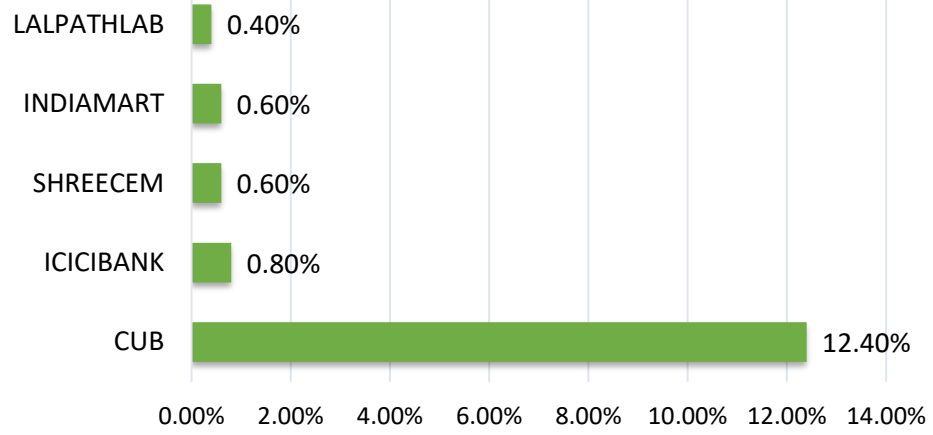

PRICE DOWN

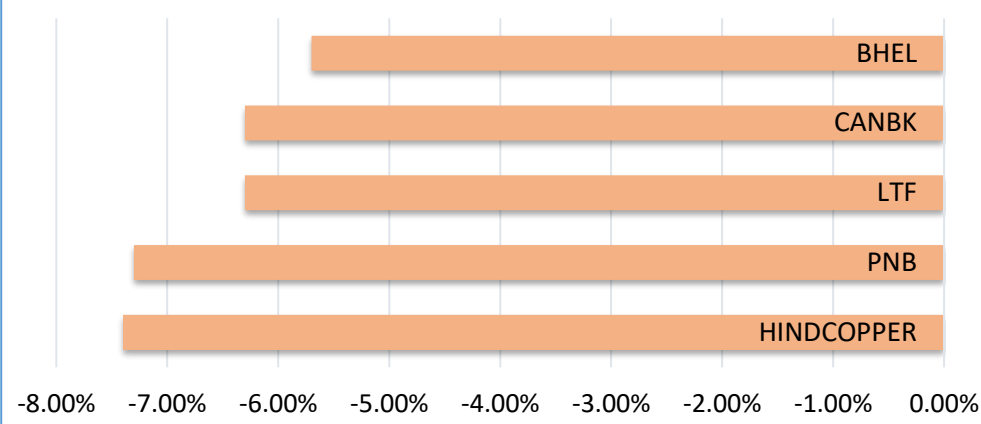

DELIVERY HEAVY

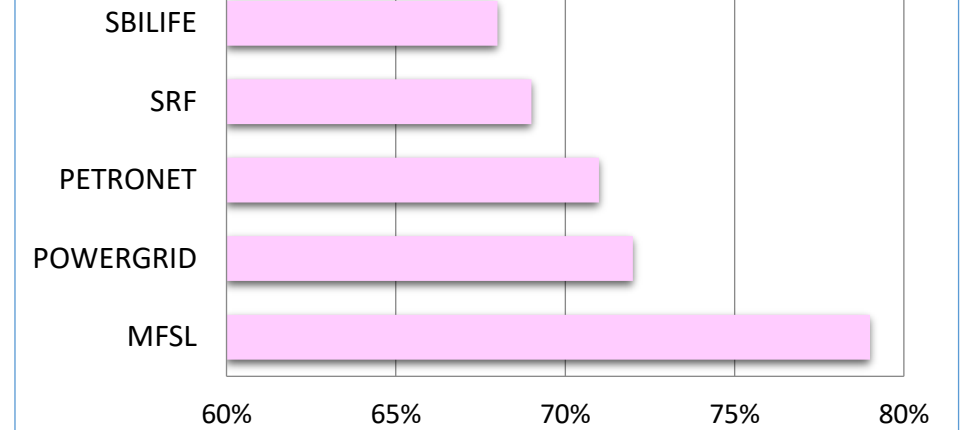

VOLUME UP

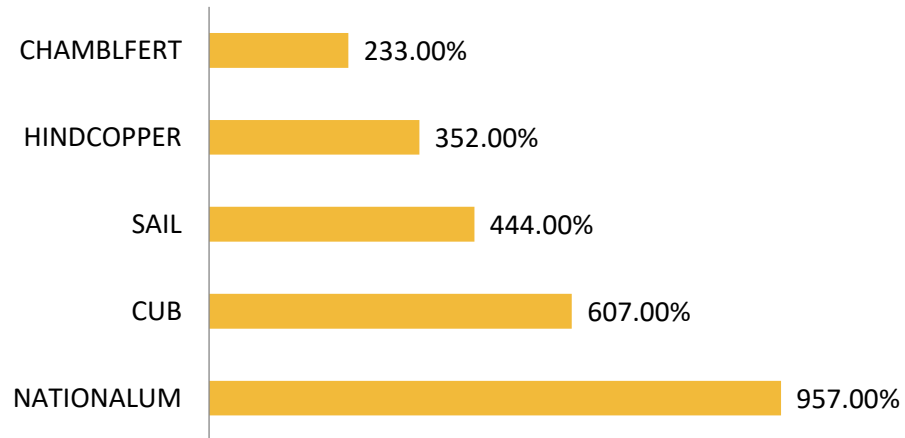

ROLL OVER

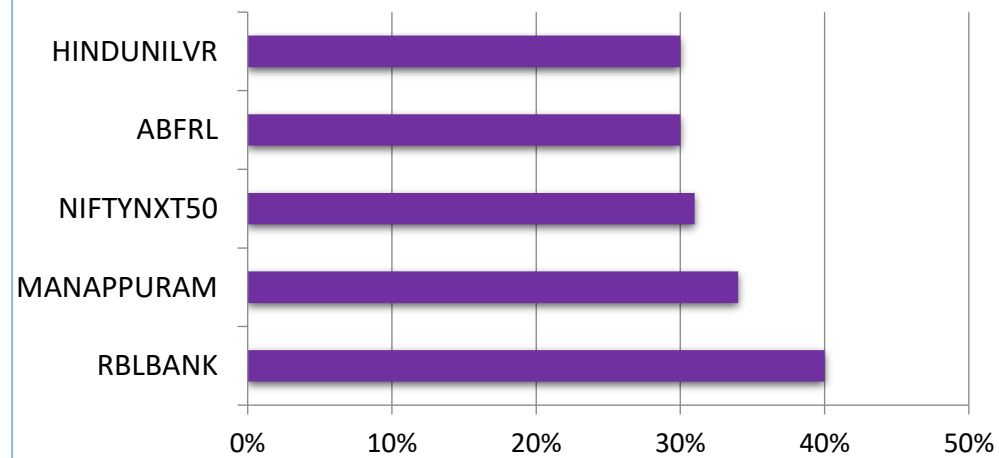

SECTOR

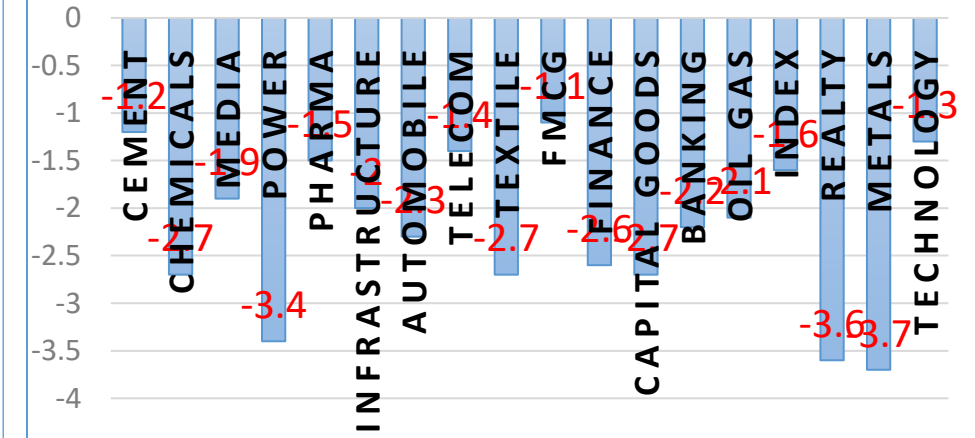

23rd October 24

Market Mood



Result Calendar

Date	Result	Expected	Previous
23rd Oct 24	UNITED SPIRIT	-	-
23rd Oct 24	SBI LIFE INSURANCE	-	-
23rd Oct 24	PEL	-	-
23rd Oct 24	HUL	-	-
23rd Oct 24	GODREJ PROPERTIES	-	-

Call of the day (Intraday)



ZENSAR TECH (Intraday)

SELL : 656-655 SL : 675 Tgt : 625

Zensar tech is trading in lower high lower low formation and in previous trading session it has closed below 200 ema indicating bearishness. On the indicator front RSI (14) is trading at 33.20 supporting price action and indicating negative outlook.

Delivery Call



TUBE INVESTMENT (Delivery)

BUY : 4485-4490 SL : 4285 (Daily Closing) TP : 4785

A range breakout in tube investment is seen with good volume and with price trading above all the major emas. On the indicator front, RSI (14) is trading at 61.50 supporting price action and indicating positive outlook in the underlying.

23rd October 24

Market Mood



Nifty 50 Snapshot

Script	LTP	CHNG	%CHNG	R1	R2	S1	S2
NIFTY 50	24,472.10	-309	-1.25	24,761	25049.57	24,183.36	23,894.63
ICICIBANK	1,268.35	9.3	0.74	1,286	1304.475	1,250.29	1,232.22
NESTLEIND	2,357.00	2.35	0.1	2,385	2413.749	2,328.63	2,300.25
INFY	1,853.55	0.8	0.04	1,874	1893.737	1,833.46	1,813.36
BHARTIARTL	1,690.00	-2.55	-0.15	1,707	1724.125	1,672.94	1,655.87
HINDUNILVR	2,688.95	-4.6	-0.17	2,712	2734.751	2,666.05	2,643.15
ITC	482.5	-1.15	-0.24	487	491.9524	477.77	473.05
SUNPHARMA	1,889.80	-7.2	-0.38	1,905	1921.073	1,874.16	1,858.53
WIPRO	546	-2.1	-0.38	553	560.474	538.76	531.53
HCLTECH	1,822.25	-9.35	-0.51	1,844	1865.525	1,800.61	1,778.97
TECHM	1,692.05	-9.15	-0.54	1,715	1737.222	1,669.46	1,646.88
ULTRACEMCO	10,803.40	-65.9	-0.61	11,041	11278.12	10,566.04	10,328.68
SBILIFE	1,701.00	-10.85	-0.63	1,735	1769.45	1,666.77	1,632.55
DRREDDY	6,654.00	-43.4	-0.65	6,733	6811.891	6,575.05	6,496.11
BRITANNIA	5,740.00	-38.3	-0.66	5,801	5861.421	5,679.29	5,618.58
KOTAKBANK	1,776.55	-12.65	-0.71	1,802	1827.194	1,751.23	1,725.91
ADANIPTS	1,365.00	-10.5	-0.76	1,386	1406.446	1,344.28	1,323.55
HDFCBANK	1,714.80	-13.9	-0.8	1,733	1751.393	1,696.50	1,678.21
BAJAJ-AUTO	10,415.95	-84.55	-0.81	10,599	10781.69	10,233.08	10,050.21
CIPLA	1,510.85	-12.9	-0.85	1,528	1545.656	1,493.45	1,476.04
TITAN	3,330.00	-33.25	-0.99	3,393	3456.06	3,266.97	3,203.94
EICHERMOT	4,759.45	-51	-1.06	4,810	4860.998	4,708.68	4,657.90
AXISBANK	1,177.00	-13.3	-1.12	1,193	1209.642	1,160.68	1,144.36
HEROMOTOCO	5,181.75	-60.5	-1.15	5,263	5344.062	5,100.59	5,019.44
TRENT	7,517.50	-89.05	-1.17	7,648	7777.973	7,387.26	7,257.03

23rd October 24

Market Mood



Script	LTP	CHNG	%CHNG	R1	R2	S1	S2
APOLLOHOSP	6,900.00	-86.4	-1.24	7,012	7123.629	6,788.19	6,676.37
ASIANPAINT	3,010.85	-38.35	-1.26	3,055	3099.204	2,966.67	2,922.50
JSWSTEEL	967.55	-13.9	-1.42	984	999.9628	951.34	935.14
TCS	4,020.00	-59.85	-1.47	4,076	4132.188	3,963.91	3,907.81
ONGC	272	-4.6	-1.66	278	283.5661	266.22	260.43
TATACONSUM	999.85	-17.2	-1.69	1,021	1041.247	979.15	958.45
BAJAJFINSV	1,727.55	-30.85	-1.75	1,764	1799.473	1,691.59	1,655.63
MARUTI	11,955.00	-220.9	-1.81	12,254	12552.82	11,656.09	11,357.18
SHRIRAMFIN	3,247.70	-65.6	-1.98	3,340	3432.676	3,155.21	3,062.72
RELIANCE	2,684.15	-54.25	-1.98	2,732	2779.828	2,636.31	2,588.47
BAJFINANCE	6,645.75	-135.15	-1.99	6,771	6895.707	6,520.77	6,395.79
HDFCLIFE	729.75	-16.1	-2.16	747	764.3729	712.44	695.13
NTPC	415.55	-9.45	-2.22	424	432.9806	406.83	398.12
LT	3,504.00	-81.6	-2.28	3,570	3635.434	3,438.28	3,372.57
INDUSINDBK	1,277.45	-30.8	-2.35	1,307	1335.574	1,248.39	1,219.33
TATAMOTORS	881.5	-21.8	-2.41	904	925.9595	859.27	837.04
HINDALCO	721	-18.6	-2.51	739	756.4105	703.29	685.59
BPCL	323.25	-8.4	-2.53	331	338.3908	315.68	308.11
GRASIM	2,647.10	-71.15	-2.62	2,711	2775.093	2,583.10	2,519.11
TATASTEEL	150.9	-4.13	-2.66	155	158.1673	147.27	143.63
POWERGRID	321.9	-9.25	-2.79	331	341.0011	312.35	302.80
SBIN	789.75	-24.2	-2.97	810	831.1004	769.07	748.40
ADANIENT	2,840.90	-96.75	-3.29	2,936	3030.785	2,745.96	2,651.01
COALINDIA	469.1	-16.3	-3.36	483	497.4415	454.93	440.76
M&M	2,889.30	-108.9	-3.63	2,984	3078.544	2,794.68	2,700.06
BEL	271.6	-10.7	-3.79	280	288.8539	262.97	254.35

DRUMIL VITHLANI
Technical Research Analyst

Disclosure: M/s. Bonanza Portfolio Ltd here by declares that views expressed in this report accurately reflect view point with subject to companies/securities. M/s. Bonanza Portfolio Ltd has taken reasonable care to achieve and maintain independence and objectivity in making any recommendations. The Analysts engaged in preparation of this Report or his/her relative: - (a) do not have any financial interests in the subject company mentioned in this Report; (b) do not own 1% or more of the equity securities of the subject company mentioned in the report as of the last day of the month preceding the publication of the research report; (c) do not have any material conflict of interest at the time of publication of the Report. The Analysts engaged in preparation of this Report:- (a) have not received any compensation from the subject company in the past twelve months; (b) have not managed or co-managed public offering of securities for the subject company in the past twelve months; (c) have not received any compensation for investment banking or merchant banking or brokerage services from the subject company in the past twelve months; (d) have not received any compensation for products or services other than investment banking or merchant banking or brokerage services from the subject company in the past twelve months; (e) has not received any compensation or other benefits from the subject company or third party in connection with the Report; (f) has not served as an officer, director or employee of the subject company; (g) is not engaged in market making activity for the subject company.

M/s. Bonanza Portfolio Ltd is a registered Research Analyst under the regulation of SEBI, the year 2014. The Regn No. INH100001666 and research analyst engaged in preparing reports is qualified as per the regulation's provision.

Disclaimer: This research report has been published by M/s. Bonanza portfolio Ltd and is meant solely for use by the recipient and is not for circulation. This document is for information purposes only and information / opinions / views are not meant to serve as a professional investment guide for the readers. Reasonable care has been taken to ensure that information given at the time believed to be fair and correct and opinions based thereupon are reasonable, due to the nature of research it cannot be warranted or represented that it is accurate or complete and it should not be relied upon as such. If this report is inadvertently send or has reached to any individual, same may be ignored and brought to the attention of the sender. Preparation of this research report does not constitute a personal recommendation or take into account the particular investment objectives, financial situations, or needs of individual clients. Past performance is not a guide for future performance. This Report has been prepared on the basis of publicly available information, internally developed data and other sources believed by Bonanza portfolio Ltd to be reliable. This report should not be taken as the only base for any market transaction; however this data is representation of one of the support document among other market risk criterion. The market participant can have an idea of risk involved to use this information as the only source for any market related activity.

DRUMIL VITHLANI
Technical Research Analyst

The distribution of this report in definite jurisdictions may be restricted by law, and persons in whose custody this report comes, should observe, any such restrictions. The revelation of interest statements integrated in this analysis are provided exclusively to improve & enhance the transparency and should not be treated as endorsement of the views expressed in the analysis. The price and value of the investments referred to in this report and the income from them may go down as well as up. Bonanza portfolio Ltd or its directors, employees, affiliates or representatives do not assume any responsibility for, or warrant the accuracy, completeness, adequacy and reliability of such information / opinions / views.

While due care has been taken to ensure that the disclosures and opinions given are fair and reasonable, none of the directors, employees, affiliates or representatives of M/s. Bonanza portfolio Ltd shall be liable. Research report may differ between M/s. Bonanza portfolio Ltd RAs and other companies on account of differences in, personal judgment and difference in time horizons for which recommendations are made. Research entity has not been engaged in market making activity for the subject company. Research analyst has not served as an officer, director or employee of the subject company. Research analyst has not received any compensation/benefits from the Subject Company or third party in connection with the research report.

M/s. Bonanza Portfolio Ltd at Bonanza House, Plot No. M-2, Cama Industrial Estate. Walbhat Road, Goregaon (E), Mumbai – 400063

Web site: <https://www.bonanzaonline.com>

Research Analyst Regn No. INH100001666 SEBI Regn. No.: INZ000212137